



## AGENDA ITEM

<b>Meeting Date:</b>	11/14/2023 - 5:30 PM
<b>Category:</b>	EDUCATIONAL SERVICES
<b>Type:</b>	Action
<b>Subject:</b>	7.1 Consider Approval of a One-Year Contract with Panorama Education
<b>Strategic Plan:</b>	
<b>Policy:</b>	
<b>Enclosure:</b>	
<b>File Attachment:</b>	 Panorama Proposal - Silver Valley Unified 10.30.2023.pdf
<b>Summary:</b>	<p>Panorama Education is an independent, secure software platform that school districts use to first understand how each student is progressing in all aspects of their education—academics; life skills, behavior; social-emotional learning; college and career readiness—and then use that understanding to create and coordinate personalized support so that every student gets what they need to deserve to thrive.</p>
<b>Funding:</b>	SHAPE Grant - \$14,750 A-G Access Grant - \$14,750
<b>Recommendation</b>	It is recommended that the Governing Board of Trustees approve this one-year contract with Panorama Education.
<b>Approvals:</b>	<b>Recommended By:</b>  <b>Signed By:</b> <i>Signature</i> Robin Schreiner - Senior Director, Business Services  <b>Signed By:</b> <i>Signature</i> Jeff Youskievich - Assistant Superintendent, Educational Services  <b>Signed By:</b> <i>Signature</i>

Marc Lacey - Assistant Superintendent, Administrative  
Services

**Signed By:**

*Signature*

Jesse M. Najera - Superintendent

**Vote Results:**

**Original Motion**

Member **Lynn McKee** Moved, Member **Brian Boatwright** seconded to approve the **Original** motion 'It is recommended that the Governing Board of Trustees approve this one-year contract with Panorama Education.'. Upon a Roll-Call Vote being taken, the vote was: Aye: **4** Nay: **0**.

The motion **Carried** 4 - 0

# Panorama for Feedback Surveys & Student Success: Silver Valley Unified School District



This proposal contains all details relevant to scope of work, pricing, and implementation as requested by Kami Murphy at Silver Valley Unified School District

Proposal prepared by Sarah Gardner  
sgardner@panoramaed.com | (781) 746-7325



# Proposed Partnership for Silver Valley Unified School District

## Panorama Proposal:

Panorama for Feedback Surveys & Student Success is your all-in-one solution to:

- Hear from and understand your community with research-backed student, family, and staff surveys customized to measure your priorities
- Use the lived experiences of your community to inform strategic planning and [LCAP](#)
- Equip school and district leaders with student, family, and staff feedback to create a school climate that boosts student outcomes
- Drive individualized student and staff supports based on self-perceptions of strengths as learners and educators
- Streamline academic, attendance, behavior, and social-emotional learning data to be all in one place, providing a whole-child view of each student on a user-friendly platform
- Utilize early warning indicators to proactively identify students in need of additional support
- Support students by creating, tracking, and progress monitoring interventions
- Measure student growth and the efficacy of interventions
- Proactively support behavior
- Measure social-emotional learning



## **Panorama for Student Success:**

- Family Surveys
- Teacher and Staff Surveys
- Student Climate and SEL Surveys
- Check-Ins
- Student Success, MTSS Platform
- Behavior Logging
- Playbook
- Training and Professional Development

# Panorama Education for Valid and Reliable Feedback Surveys



[Panorama SEL Survey  
for Students,  
Teachers & Staff](#)



[Family-School  
Relationships Survey](#)



[Panorama Student  
Survey](#)



[Panorama Equity &  
Inclusion Survey](#)



[Panorama Teacher  
& Staff Survey](#)

[Panorama Student  
Check-In Surveys](#)

Research into teaching effectiveness and school climate shows that **student voice** plays a powerful role in helping schools and districts **create engaging educational experiences**. Panorama provides districts with a [best-in-class](#), customizable survey instrument that shows substantial evidence of reliability and validity. Over 15 Million students nationwide take Panorama surveys, helping their districts to design effective teaching practices and build more engaging learning environments.

[Panorama's SEL Survey](#) was developed in partnership with Dr. Hunter Gehlbach and the Harvard Graduate School of Education. We developed our student surveys using a rigorous six-step design process that builds reliability and validity into them from the beginning (Gehlbach & Brinkworth, 2011; see also Artino, La Rochelle, DeZee, & Gehlbach, 2014). We analyzed data from millions of students in thousands of K-12 schools across the U.S to demonstrate the psychometric strength of our surveys.



**Hunter Gehlbach, PhD**  
*Senior Research Advisor  
Panorama Education*

*Professor and Vice-Dean of  
Johns Hopkins School of  
Education*



Specifically, findings showed that:

1. Almost all students answered all of the questions in a topic. Even for the topic with the lowest completion rate, 93.3% of respondents answered every question, suggesting that non-response bias is not an issue for our survey results.
2. Our survey topics exhibit strong reliability by exceeding the conventional thresholds of internal consistency.
3. Our topics demonstrate strong structural validity, meaning that the items making up each topic do indeed belong together as part of a single construct.
4. Our topics evidence both convergent and discriminant validity in that they show higher correlations with theoretically related constructs and lower correlations with theoretically unrelated constructs.

This report ([Reliability and Validity of Panorama's Survey Topics for Students: 2020 Update](#)) provides psychometric evidence for the reliability and validity of our student topics. Panorama's surveys therefore offer schools and districts a research-backed means for measuring the social-emotional learning and school climate variables that undergird child development and academic growth.



# Panorama Student Success

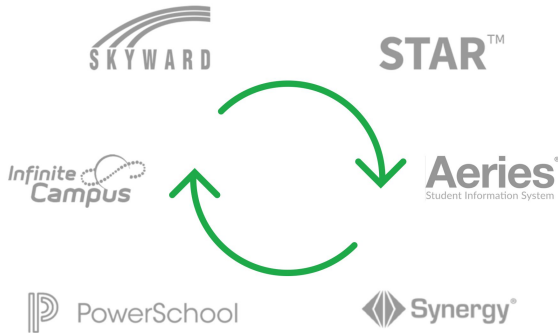

## Work with the most up-to-date, comprehensive student data

- Daily syncs with SIS, assessment, and behavior systems
- Assessment integrations that matters most to you at no additional cost.
- Bring together academic, attendance, behavior, and SEL data on a single platform

## Understand your MTSS strengths and areas for support

- Easy-to-understand dashboards to assess impact and fidelity of your MTSS
- Full historical records for every student, including transfer students

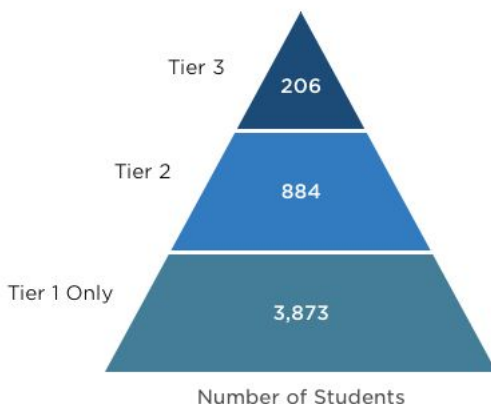
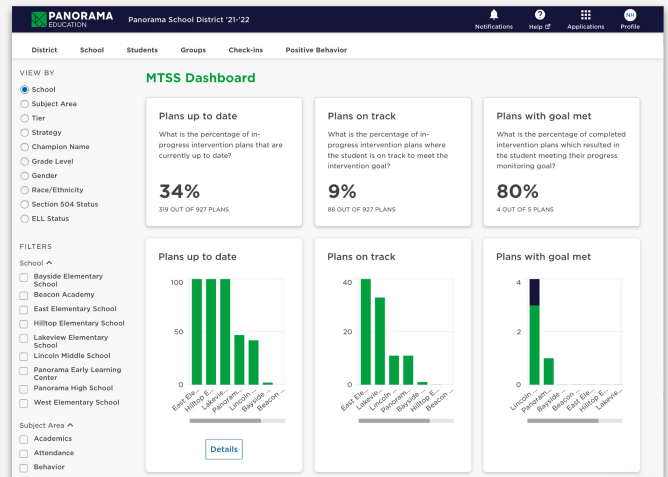

## Make data-informed decisions on MTSS resourcing to optimize student supports

- Time-saving tools to invest in strategies that strengthen Tier 1 supports and targeted, individualized interventions
- District-approved, research-based intervention recommendations to drive student outcomes
- Real-time intervention and progress monitoring tools to measure how students are responding to plans

# Panorama Student Success

**Track the Whole School's Progress:** See progress data across academics, attendance, behavior, and social-emotional learning for all students in a unified dashboard. Indicators are updated daily, so educators are never more than one click away from the most up-to-date student progress data, ensuring that preventative steps can be taken the day a student slips off track.

**Analyze Attendance Trends:** School administrators receive a daily snapshot of attendance data, including frequently/recently absent students. Users can click on a specific day to view in-depth metrics, or look at other key metrics like 30-day rolling average attendance.

**Explore Trends by Custom Groupings:** Educators can build “Smart Groups” that filter students across demographics (i.e. 9th Grade Boys), at-risk indicators (i.e. Students with more than 1 F), intervention membership (i.e. Students Receiving Tier 3 Behavior Supports) and more.

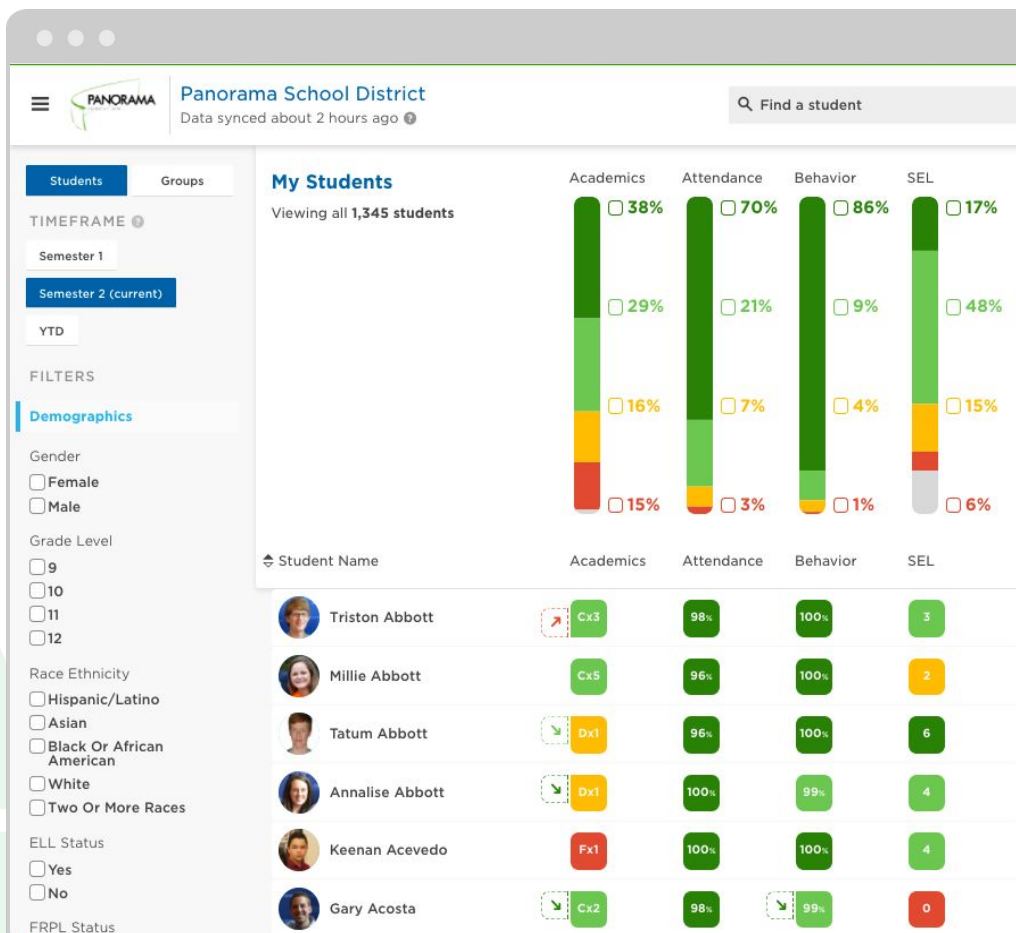

## School-Wide Indicators

Monitor school-wide trends in academics, attendance, behavior, and SEL. Sort by students who are at risk or those on track in each area.

## Custom Filters

Filter roster by students' demographic information, or upload custom filters such as mobility, program participation, counselor assignment, and more.

## Student Trends

See a list of students' recent changes for each indicator and click in to view their full Student Profile to identify what's causing certain patterns.



# Panorama Student Success

**Keep Each Student On-Track:** Dig deep on a student's holistic progress by exploring academic, attendance, and data for each student. Educators will also have access to benchmark and formative assessment data, as well as standards-based grading.

**Create Support Plans and Track Effectiveness:** Educators will see former and current intervention enrollment for each student. They will also be able to select from intervention menus to create support plans tailored to each student's unique needs, as well as track the efficacy of those interventions.

**Real-time progress monitoring:** Using the Supports and Interventions tool within Student Success, educators, school and district leaders can create an intervention and monitor progress with data across groups of students.

The screenshot displays the Panorama Student Success interface, which is divided into several sections:

- Top Navigation:** Includes a search bar for finding a student, a dropdown for the current school (Panorama School District), and tabs for District, School, Students, and Groups.
- Student Profile (Brian Liburd):** Displays personal information (Cohort 2019, Gender Male, 504 Plan No, Counselor Hancock, Anahi, IEP Status Has IEP), academic data (LEP Status LEP, FRPL Status Not Eligible, Grade Level 10th grade, Date of Birth Jul 27, 2001, Sender School Wallace), and demographic data (Race Ethnicity 1 Hispanic/Latino, Health Condition No, Transfer Student No, Stateid 356958023, Personid 22182, Studentnumber 112160). It also shows a "Critical" alert: "Brian's lowest grade in Semester 2 (current) is an F or worse." and a progress bar for SEL (Semester 1: 2, Semester 2: 0).
- Create a support:** A sidebar with options like "2x10 relationship building", "Phone call home", "Homework club", "Organization session", "Buddy student", "Classroom observation", and "Check-in / check-out".
- Create an Intervention:** A form to create a new intervention. It includes fields for Subject (Literacy, Math, Behavior, Attendance, SEL), Literacy Interventions (Lexia Reading Core5, FAST CBMreading), Created by (Sarah Robinson), Supporting Staff (Roger Zhu), Duration (Oct 22, 2018 to Nov 26, 2018), and Frequency (Weekly). A green arrow points from the "Add a note" field to the "Support team notes" section.
- Supports and Interventions:** A section showing progress for 4 students (Shirley Cobb, Melody Buccin, Giovanni Borsos, Huang Bello) over a 6-week period. It includes a "Summary of progress" table and a "Support team notes" section.

Goal	Status
1 Goal Met	On Track
2 On Track	On Track
1 Not on track	Not on track

Student	Progress (Week 5 of 6)	Status
Shirley Cobb	40, 61, 76, 71, 77	On Track
Melody Buccin	61, 66, 60, 62, 61	Not on track
Giovanni Borsos	45, 65, 76, 77, 78	On Track
Huang Bello	92, 81, 84, 85, 92	Goal Met

**Support team notes:** (Sarah Robinson, Roger Zhu, and 2 more)  
Sarah: @Roger Huang met her goal this week, she was able to read 4/5 long "o" vowels and 3/5 "-ing" words accurately.  
Roger: that's amazing, we will continue to work on "-ing" ending words in our guided reading tomorrow. Thank you! more ...

**Group Math practice: place value**  
FAST earlyMath  
Week 3 of 6  
Supporting Staff: Sarah Robinson

**Summary of progress:**  
3 On Track  
1 Not on track

# Panorama Behavior Logging

## Flexible desktop behavior incident logging

- Log major and minor behavior incidents necessary for team problem-solving
- Customize major incident details to include perceived motivation as well as incident antecedent and consequence
- Nightly exports of major incidents are available to manually upload into your SIS

## Make data-informed decisions to strengthen your MTSS programs

- See all of your school or district's behavior data in one place
- Filter by specific incident attributes to inform both systemic action and individual/group student intervention
- Rely on powerful visualizations for Big 5 trends, major and minor incident rates, and more

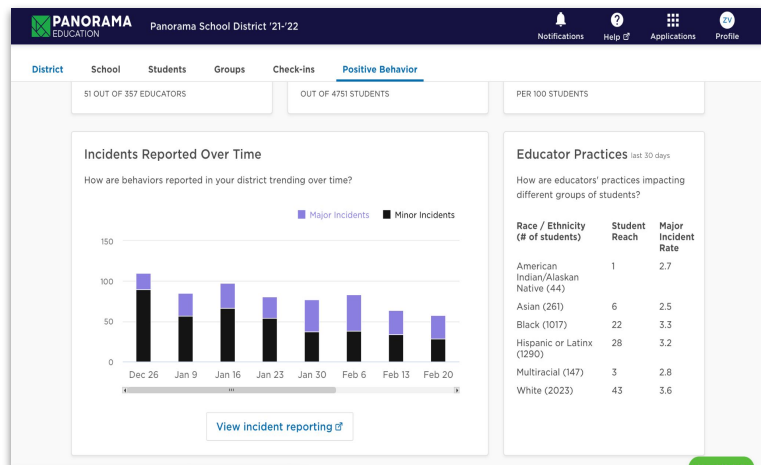

# Exclusive for Panorama Partners: Playbook

## A Library of Academic, Behavioral and SEL Intervention Strategies

Playbook provides educators **700+ research-based interventions** for students. It is designed based on educator feedback and user testing to ensure it makes the process of learning about how to deliver intervention strategies efficient and easy.

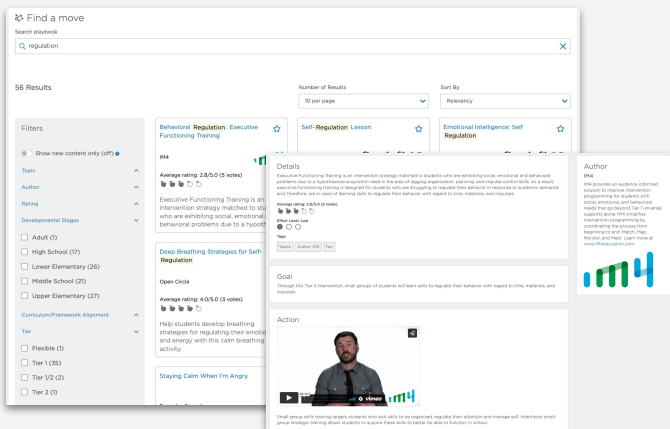
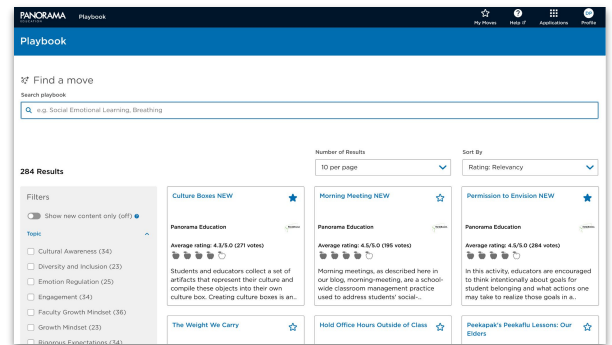

Explore **80+ behavior interventions** and narrow your focus by using Playbook's search bar and filters. Educators can filter by tier, developmental stage, framework alignment, and more!

This carefully **curates your library of interventions** and build educator capacity to approach behavioral supports through an asset-based lens.

Educators can explore **100+ academic ELA and Math interventions**. Save strategies to curate your go-to list of tried and true interventions focused on fluency, comprehension, computation, problem-solving, phonics, writing, and more. Educators benefit from easy-to-follow instructions to ensure interventions are carried out with fidelity.

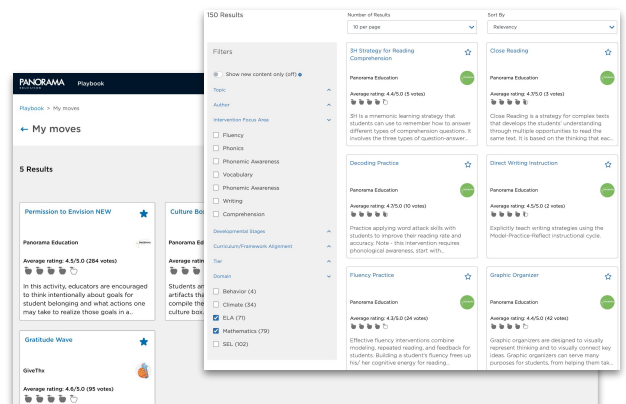

# Professional Learning with Panorama: *Exceptional Learning Experiences*



At Panorama, we believe that **data is only as valuable as it is actionable**. Our professional learning experiences ensure that educators not only understand their data, but are equipped and inspired to take timely, supportive actions.

We take pride in building high-quality learning experiences that are grounded in adult learning theory, research, and best practices.

In collaboration with our school and district partners, we develop professional learning plans that drive investment and that move educators across the district into action as a united team.

## About the Panorama Teaching & Learning Team

At our core, we are a team of educators. Each of our facilitators started their career directly serving students as teachers, counselors, and interventionists.

Together, our team of over 30 accomplished educators has decades of combined experience, including in school and district leadership, special education, system improvement, MTSS, data-driven instruction, and curriculum development.

Panorama's Teaching & Learning Team has trained

**75,000+**

school and district administrators, teachers, and counselors.

On average, educators rate their Panorama learning experiences as

**over 90% favorable**

compared to other professional development.

What you can expect from a partnership with the Panorama Teaching & Learning Team

- A learning plan aligned to your district or school's unique needs and context.
- Relevant and inspiring learning experiences featuring data insights that lead to action.
- A student-, family-, and community-first approach to data inquiry.

# Panorama Cost and Offerings

Project	Annual Cost
<b>Panorama All Stakeholder Surveys/SEL, Check-ins, and Student Success</b> <i>(project support &amp; professional development sessions included)</i>	<b>\$29,500</b>

Details	
<b>Panorama Surveys License</b> (SEL + Surveys)	<ul style="list-style-type: none"> <li>• Access to Platform and Support (as defined in the Terms and Conditions): Survey administration, analysis and reporting</li> <li>• Feedback surveys: Student and staff and family</li> <li>• SEL surveys: SEL measurement</li> <li>• Resources covering survey creation, administration, and support with data inquiry</li> <li>• Access to Panorama's Playbook</li> </ul>
<b>"Student Success"</b> <b>Early Warning &amp; MTSS Platform</b> <i>(included in above cost)</i>	<ul style="list-style-type: none"> <li>• Ongoing integration of SIS &amp; standard filters into Student Success platform. Includes behavior, attendance, coursework, rosters, and demographics</li> <li>• Ongoing integration of supported assessments into Student Success platform.</li> <li>• Behavior analytics reporting. Includes: Incident Action; Incident Outcome; Month; Day of the Week; Severity (Major/Minor); Location.</li> <li>• Intervention tracking</li> <li>• Check-ins</li> </ul>
<b>Project Management</b> <i>(included in above cost)</i>	<ul style="list-style-type: none"> <li>• Dedicated Panorama support team who will work with the partner's main point of contact to execute project timeline, support integration process, customize configurations, coordinate platform roll-out, and provide ongoing support</li> <li>• Client Resource Library: Includes how-to guides and materials for activities, and presentation templates for building buy-in</li> </ul>
<b>Training &amp; Professional Development</b> <i>(included in above cost)</i>	<ul style="list-style-type: none"> <li>• Virtual platform preview and rollout strategy session with project team (1 hour)</li> <li>• 2 Virtual train-the-trainer sessions for up to 50 participants (90-120 minutes)</li> <li>• Ongoing access to recorded tutorials and community workshops</li> </ul>



# Panorama Partnership Timeline

## Kickoff, Integration, and Initial Launch

Action	Date	Description
<b>Contract Executed</b>	November 17th	<ul style="list-style-type: none"> <li>Panorama and partner finalize project scope and both parties sign service order agreement.</li> </ul>
<b>Project Launch Call</b>	Week of November 27th	<ul style="list-style-type: none"> <li>Meet with Panorama project team to align on vision and goals.</li> </ul>
<b>Partner provides Panorama access to data systems</b>	Week of December 4th	<ul style="list-style-type: none"> <li>Partner technical team will provide Panorama with access via direct access or SFTP to <b>SIS and supported assessments</b> in order to meet integration timeline.</li> </ul>
<b>Integration</b>	Week of December 11th	<ul style="list-style-type: none"> <li>Panorama's technical team completes data integration and configuration</li> <li>Panorama will work with partner's technical team to troubleshoot any integration roadblocks</li> <li><b>Simultaneously, we can open the window for SEL surveys</b></li> </ul>
<b>Preview for Leadership</b>	Week of January 22nd	<ul style="list-style-type: none"> <li>Panorama will preview the Student Success platform for leadership</li> <li>Make adjustments and troubleshoot any feedback from partner team</li> </ul>
<b>Initial Launch</b>	Week of January 29th	<ul style="list-style-type: none"> <li>Initial users gain access to Panorama. Panorama provides virtual training around platform navigation and action planning.</li> </ul>





# Panorama for Student Success



Student Success is a tool that our teachers and interventionists use as a one-stop shop for data on academics, attendance, behavior, and SEL, as well as visibility into our district benchmarks and state assessments. It's been a great tool for our MTSS implementation."

→ Hear from **Mehlville School District (MO)**



Our partnership with Panorama has helped us reduce feelings of frustration and being overwhelmed as we work to implement our vision for the whole child and MTSS."

→ Hear from **San Angelo ISD (TX)**

# About Panorama Education



Panorama Education is an independent, secure software platform that school districts use to first understand how each student is progressing in all aspects of their education—academics; life skills, behavior; social-emotional learning; college and career readiness—and then use that understanding to create and coordinate personalized support so that every student gets what they need to deserve to thrive.

Our products are grounded in research and evidence, used in 2,000 school districts in all 50 states, and built with a rigorous commitment to data security and privacy.



24 School Street, 4th Floor  
Boston, MA 02108  
[www.panoramaed.com](http://www.panoramaed.com)