

UNDERSTANDING GENDER

Sex, Identity, Expression, Sexual Orientation



Disclaimers



01 Expect discomfort

04 It's okay to feel
confused

02 Only share what's
comfortable

05 Questions are
always welcome!

03 Be open to being
vulnerable





Daniel Hecht





01

01:00

Let's Connect

1. Hi, my name is...
2. Where have you been in education?
3. What has brought you joy recently?



Parkway Mission Statement

The mission of the Parkway School District is to ensure **all students** are **capable**, curious, caring, and **confident learners** who understand and respond to the challenges of an ever-changing world.





Equity in Parkway

Equity is each student, family, and staff member receiving the necessary resources to meet their full potential.





Learning Intentions

We are learning to understand the difference between gender and sexuality, so that we can accurately teach to these concepts in our courses.

We are learning to understand the different components and identities that exist within gender, so that we can truly serve ALL students.

A sunset over a mountain range with a quote overlay. The sun is low on the horizon, casting a warm orange glow over the sky and the silhouetted mountains. The quote is centered in white text.

I learned about gender through shame. In so many ways, they became inseparable for me.

Alok Vaid-Menon



Stop and Jot

How were you taught about gender? Who taught you? What did they say? Describe the feelings that came with it.







Check and See

Everything is a Spectrum!

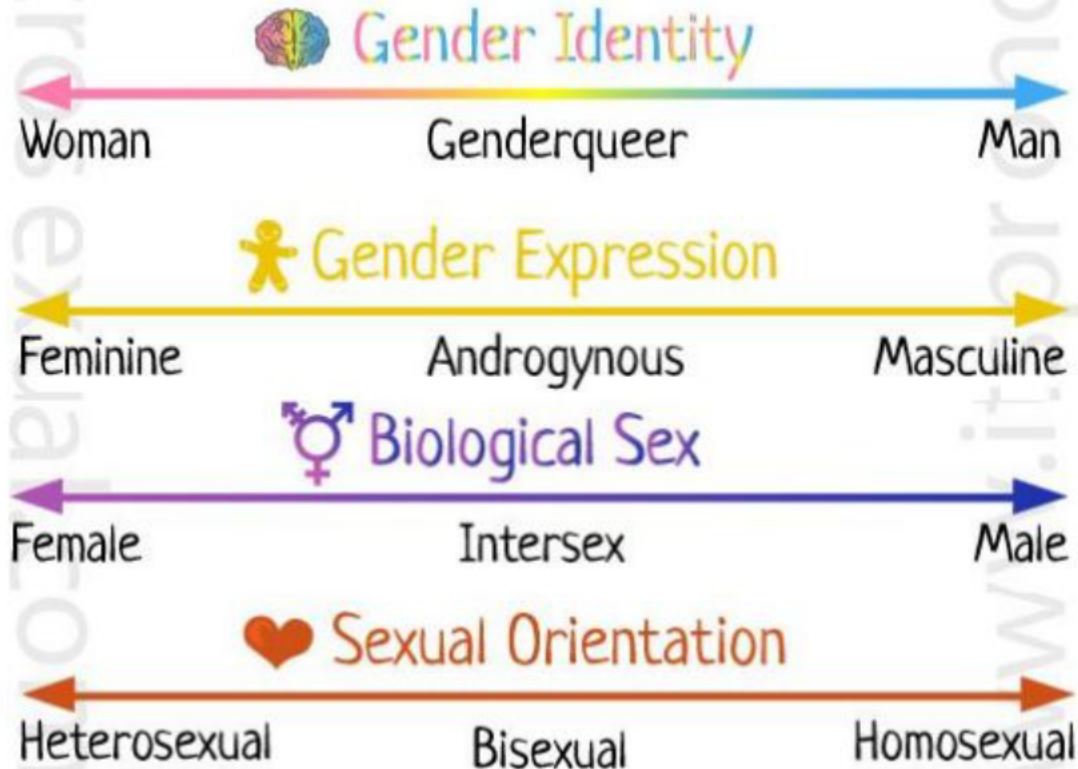

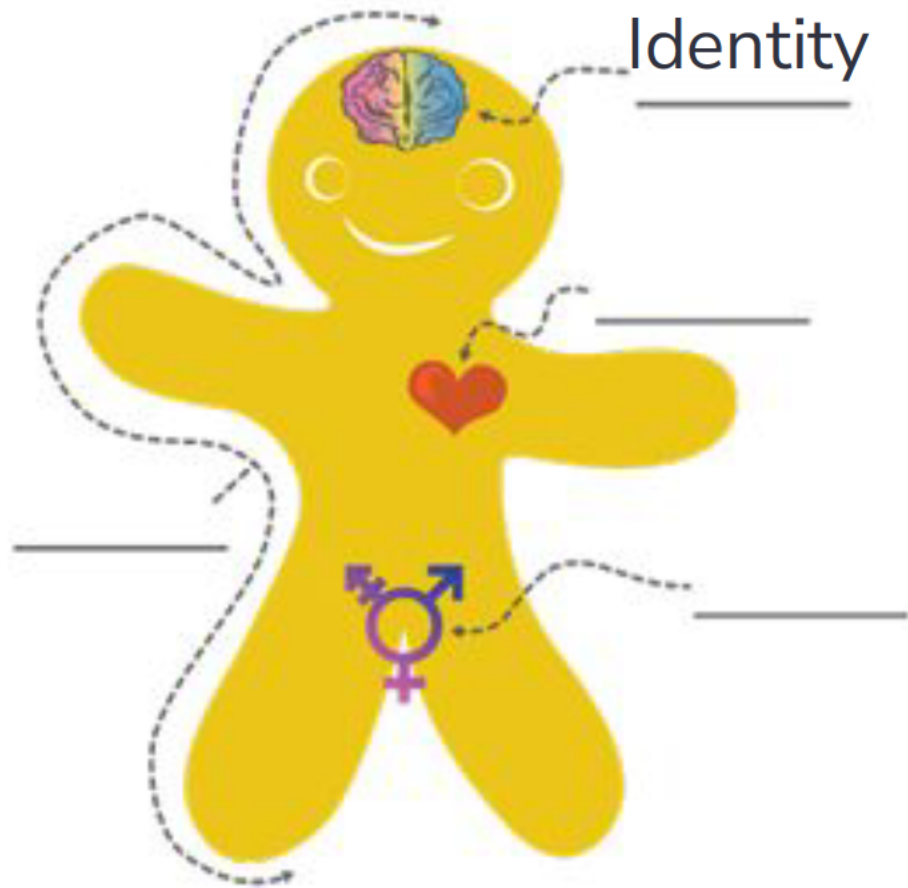

Identity



Gender Identity

Our sense of being male, female, or some combination of the two (p. 481)



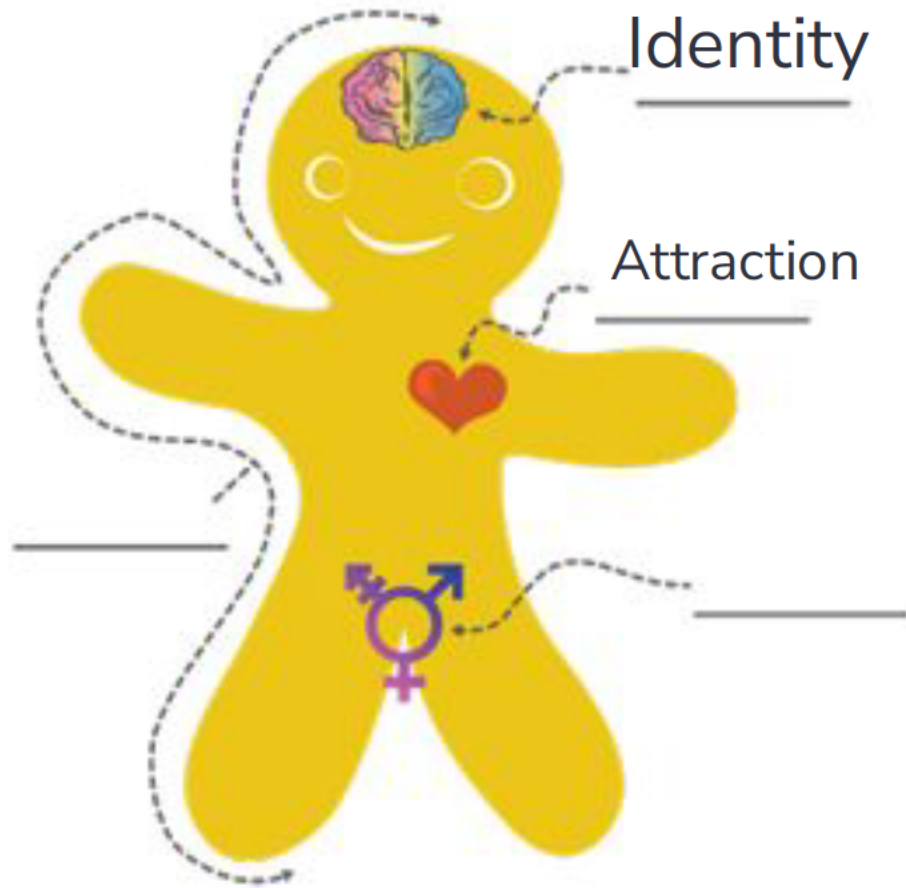

Identity

Attraction



Sexual Orientation

Our enduring sexual attraction, usually toward members of our own sex (homosexual) or the other sex (heterosexual); variations exist (p. 505)

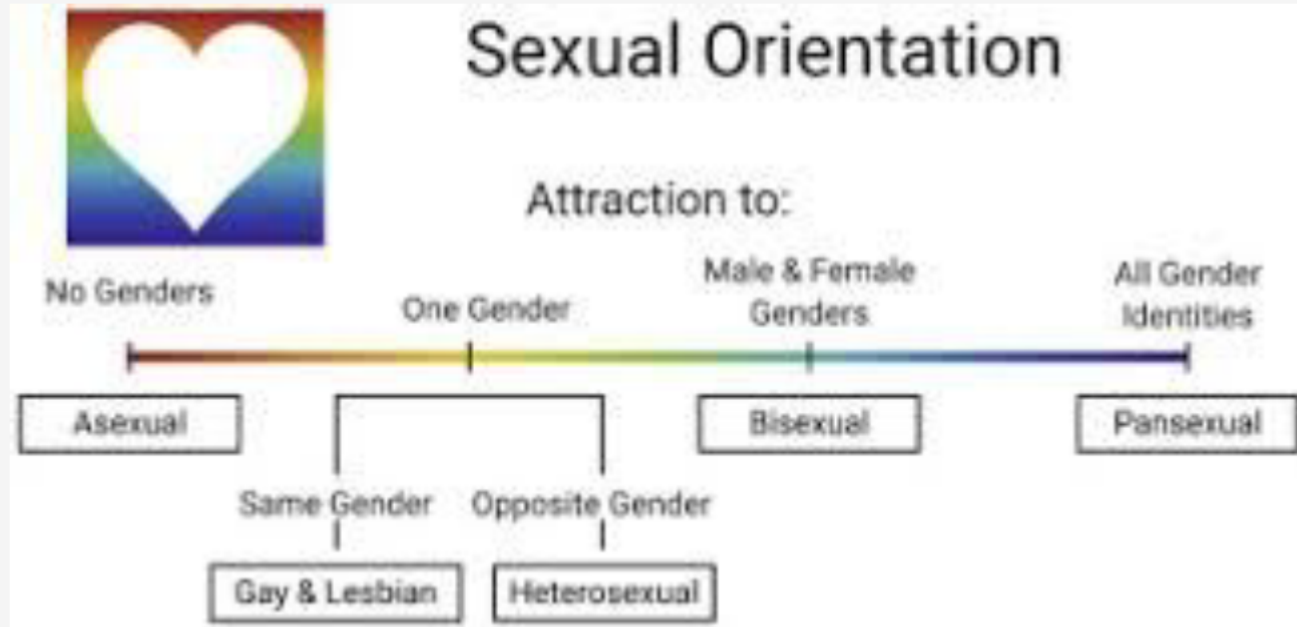

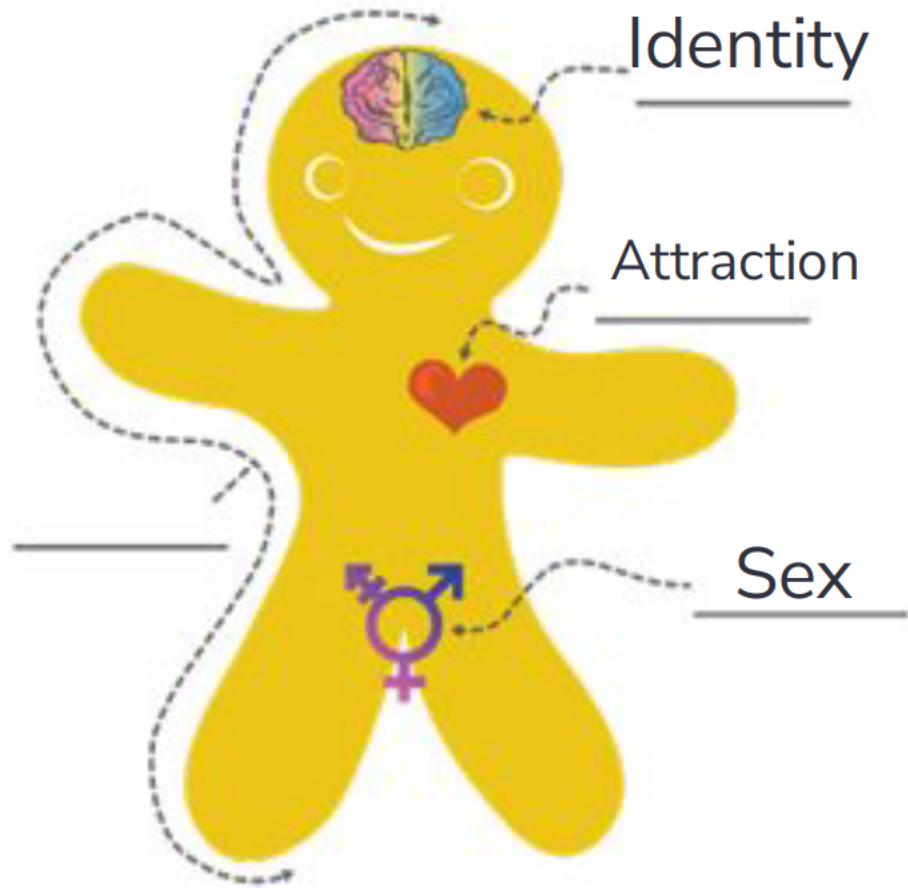



In psychology, the biologically influenced characteristics by which people define “male” and “female” (p. 476)

Sex

What is Assigned Sex at Birth?

Assigned Sex at Birth is the sex that doctors assign to an infant after checking his/her genitals. Attributes such as chromosomes present, internal and external genital and reproductive anatomy, as well as hormones influence the doctors' assignment.

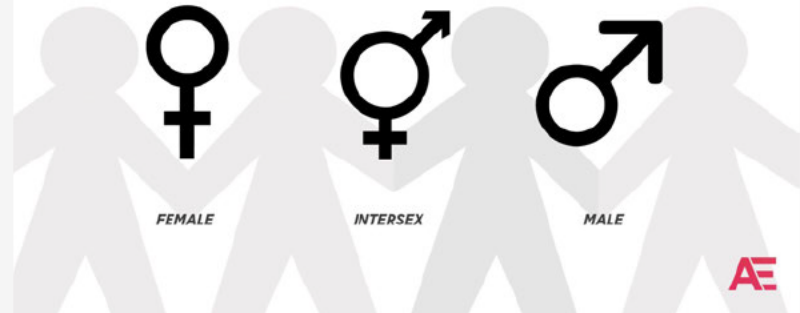

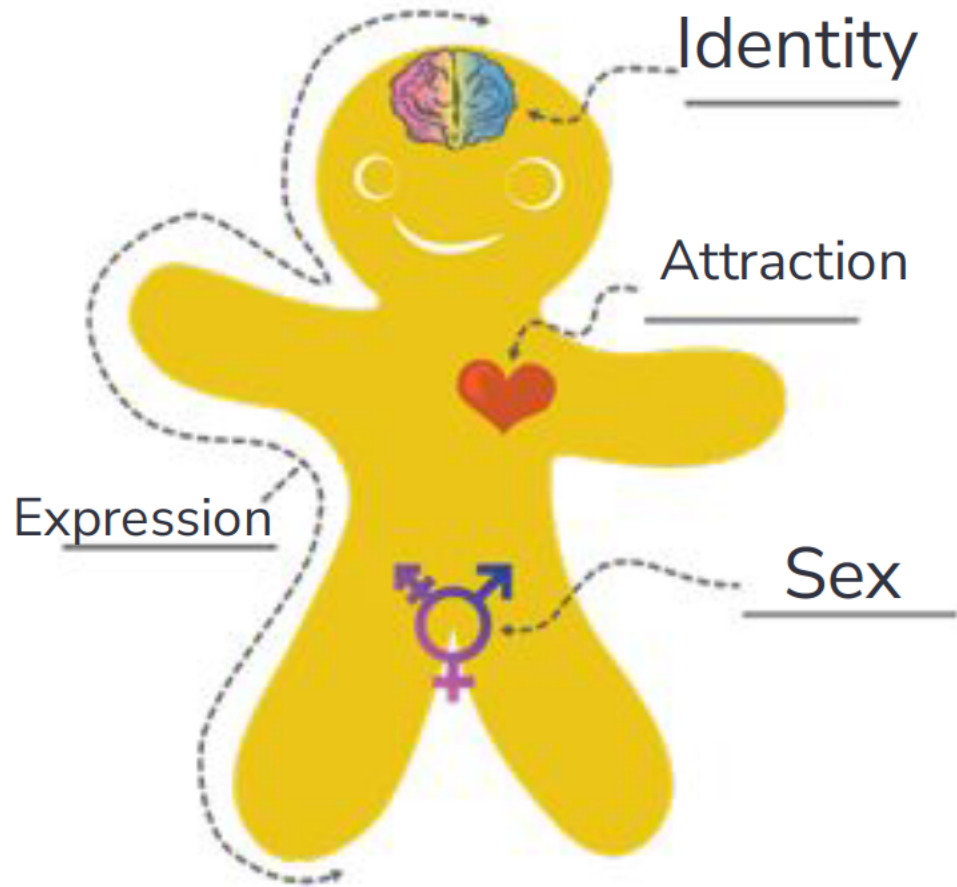



Gender Expression

Gender expression refers to the way a person communicates gender identity to others through behavior, clothing, hairstyles, voice or body characteristics (APA)

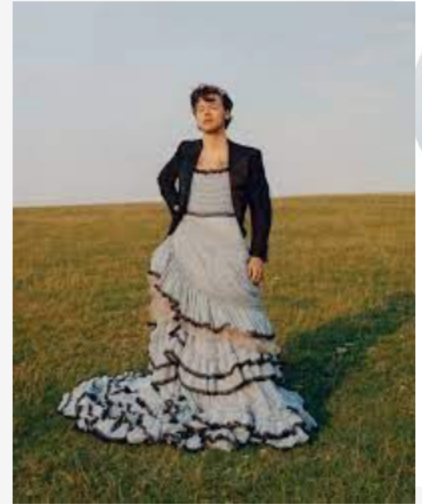

⊖ means a lack of what's on the right side

Gender Identity



Gender Expression



Anatomical Sex



Identity ≠ Expression ≠ Sex
Gender ≠ Sexual Orientation

Sex Assigned At Birth
 Female Intersex Male

Sexually Attracted to..

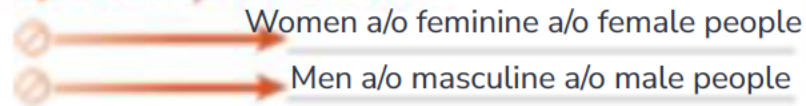

Romantically Attracted to..

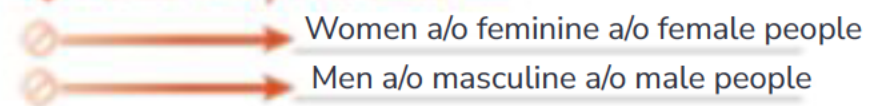

Toilets, bowties, gender and me | Audrey Mason-Hyde |

TEDxAdelaide





Thank you!

I am always happy to help and support you with this content in whatever way I can!

