

Welcome to REACH Orientation

October 8, 2021

RESPONSIBILITY
EXCELLENCE
ACCOUNTABILITY
COMMUNITY
HONOR



***I pledge to make it my
responsibility to commit to a
standard of excellence!***

***I will be accountable for my
own attitude and actions, and
I will hold my school
community and leaders
accountable too.***

***I will honor my commitment
by being a representative of
REACH everywhere I go.***

There is greatness in me!

Agenda

- Welcome & Mindfulness Check in
- Norms
- Meet your REACH Sponsors
- Hear from our REACH students from last year
 - What I liked most about REACH was...
- Pair Activity
- Student Survey

REACH Norms

1. Arrive on time
2. Show Respect
3. Participate

REACH Sponsors

- Mrs. Browne
- Mrs. Hadi
- Dr. Lee
- Ms. Amuse
- Mr. Butler
- Mrs. Mobley
- Dr. Archer-Neal

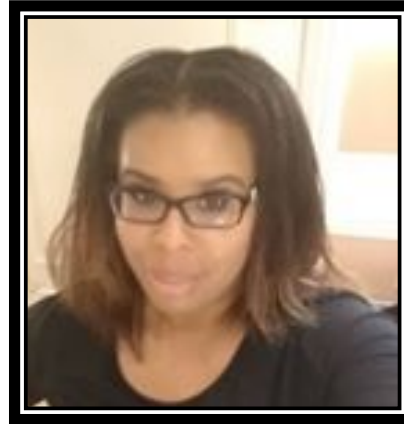

Let's hear from our 2019-2020 REACH students!



REACH offers opportunities for you to mentor new students.



REACH offers fun and friendship!



REACH offers leadership training and mentoring.



Graduate School of Education
Penn GSE

Delaware Valley Consortium *for*
EXCELLENCE & EQUITY

REACH offers conversations about race, empowerment, and inclusivity.

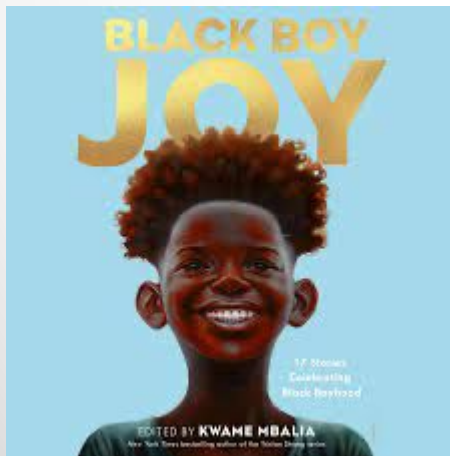
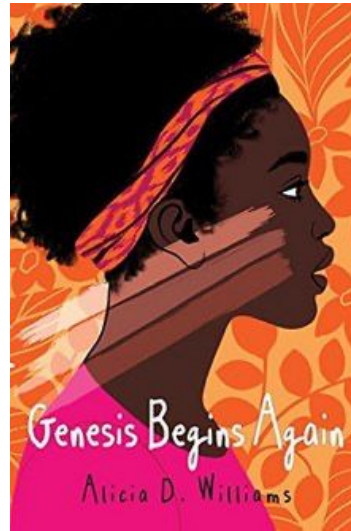
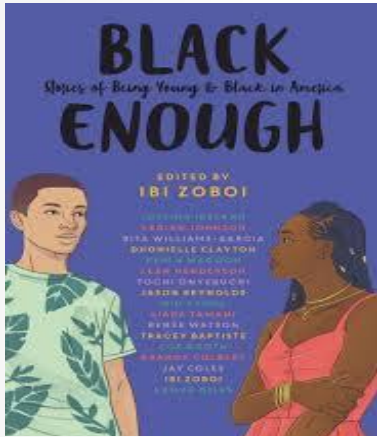

- Book talks
- Guest Speakers
- Field trips
- Team-building games

Pair Activity

Would you rather?

Student Survey

<https://forms.gle/mFFY8KuHiwJBgSBBA>